

The Catholic University College of Mbeya (CUCoM) is delighted to inform all students who are successfully admitted into various programmes at CUCoM starting from 2020/2021 academic year that admission letters are found in their respective online application accounts. The followings are joining instructions.

1. DATE OF ARRIVAL AND REGISTRATION.

All selected non-Degree students are required to report at CUCoM from **09th to 15th November, 2020** starting at 09:00 am

All selected Bachelor-Degree and Postgraduate students are required to report at CUCoM from **16th to 21st November, 2020** starting at 09:00 am

FEES PAYMENT

- A. No student shall be allowed to register or attend classes unless the required fees have been paid as per Fee structure instruction. Fee structure is available on SAUT Website.
- B. Bring the **original pay in slip** with you. Cheques, cash, faxes, scanned pay in slips; emails of confirmation of payments and any other form of payments are not acceptable.
- C. Fees paid will not be refunded if a student withdraws or leaves the University without permission.

DOCUMENTS FOR REGISTRATION

- A. **Note your Admission Number and Course Program.**
- B. All students must bring **Original Certificates or Original Result Slips** of form four, form six and Diploma/Certificate (for candidates selected under equivalent Qualifications) and Original Birth Certificate. Note that photocopies, downloaded Internet results, faxes, affidavits and certified results are not acceptable.
- C. Students shall be registered under the names appearing in the Certificates they submitted for the application. No change of names shall be accepted unless all requirements provided under SAUT MBEYA CENTRE students' By-Laws have been observed.
- D. Students must register for the course programme, which they have been admitted. No change of Programme shall be accepted.
- E. Passports size of you.

ACCOMMODATION AND HOSTEL FACILITIES

“First pay first served”. Rooms are limited. Students interested in staying at SAUT Mbeya Centre Hostels can pay the accommodation fee as soon as possible using **A/C No. 262227000003 TANZANIA POSTAL BANK (TPB)** Girls Hostel rooms which is on campus costs Tsh 400,000/= per year. Men's hostel which is off-campus costs Tsh, 400,000/= per year. **The accommodation fee is only paid once.** Apart from above mentioned Hostels, there are other hostels off-campus with diversified standards and different costs, whose information is available at our university and assistance may be obtained from the office of the Dean of students.

PAYMENT OF FEES

All prescribed fees shall be paid directly to **SAUT – MBEYA A/C NO. 0150421194100 CRDB BANK (LTD) MWANJELWA BRANCH.**

All Tuition fee payments should be addressed to ST. AUGUSTINE UNIVERSITY OF TANZANIA MBEYA A/C NO. **0150421194100** CRDB BANK (LTD), MWANJELWA BRANCH.

For Foreigners, all payments should be addressed to ST. AUGUSTINE UNIVERSITY OF TANZANIA MBEYA A/C NO. **0150421194100** CRDB (LTD), MWANJELWA BRANCH.

All accommodation payments should be addressed to SAUT-MBEYA Centre using A/C No. **262227000003** TANZANIA POSTAL BANK (TPB), MWANJELWA BRANCH.

ISSUED BY

Deputy Principal for Academic Affairs and Finance

DPAA-CUCoM

12/10/2020



Laundry area



Hot water shower



Common room

400,000/= per year



Bedroom



CATHOLIC UNIVERSITY COLLEGE OF MBEYA CUCoM

Constituent College of St. Augustine University of Tanzania



GIRLS' ACCOMMODATION



Chuo kikuu kishiriki cha Katoliki Mbeya (CUCoM) (Awali SAUT Mbeya Center) kinayo furaha kukutaarifu wewe mdau wetu kwamba, chuo kina nafasi za kutosha za hosteli kwa wanafunzi wa kike wapya na wanaoendelea na masomo kwa mwaka wa masomo 2020/2021.

Hosteli zetu ni nzuri na za kisasa kabisa zenye huduma nzuri ili kumfanya mwanafunzi kuwa na wakati mzuri kwa kipindi chote cha masomo.

Kwa wanafunzi watakaopenda kukaa katika hosteli zetu wanaombwa kufanya malipo mapema ili kuwahi nafasi.

Malipo yote yafanywe kwa benki ya Posta (TPB) kwenye akaunti namba 262227000003. Pia inaombwa malipo yote yafanyike kabla ya tarehe 9/11/2020.

Kumbuka, kuwahi kulipa ndio kuwahi nafasi.

Karibu CUcoM, karibu Mbeya.

Catholic University College of Mbeya
P.O Box 2622
Mbeya, Tanzania
+255 252 500 4240
info@cucom.ac.tz
www.cucom.ac.tz

Admission Office
+255 768 341 328
+255 764 622 482
admissions@cucom.ac.tz

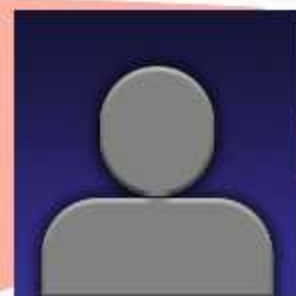

CATHOLIC UNIVERSITY COLLEGE OF MBEYA

A Constituent College of St. Augustine University of Tanzania

Fee Structure for Certificate Programmes for the 2020/2021 Academic Year

S/n	Item	Year I	
		On-Campus	Off-Campus
1	University Fee	810,000.00	810,000.00
2	Administrative Fees		
	2.1 Examination Fees	145,000.00	145,000.00
	2.2 NHIF & Capitation Fee	100,000.00	100,000.00
	2.3 TCU Quality Assurance	20,000.00	20,000.00
	2.4 Student Union	10,000.00	10,000.00
	2.5 Identity Card	10,000.00	10,000.00
	2.6 Provision Exam. results	6,000.00	6,000.00
	2.7 NACTE Verification Fee	20,000.00	20,000.00
3	Accomodation Fee	400,000.00	-
	TOTAL	1,521,000.00	1,121,000.00

CATHOLIC UNIVERSITY COLLEGE OF MBEYA

A Constituent College of St. Augustine University of Tanzania

Fee Structure for Diploma Programmes for the 2020/2021 Academic Year

S/n	Item	Year I		Year II	
		On-Campus	Off-Campus	On-Campus	Off-Campus
1	University Fee	960,000.00	960,000.00	960,000.00	960,000.00
2	Administrative Fees				
	2.1 Examination Fees	145,000.00	145,000.00	145,000.00	145,000.00
	2.2 NHIF & Capitation Fee	100,000.00	100,000.00	100,000.00	100,000.00
	2.3 TCU Quality Assurance	20,000.00	20,000.00	20,000.00	20,000.00
	2.4 Student Union	10,000.00	10,000.00	10,000.00	10,000.00
	2.5 Identity Card	10,000.00	10,000.00	-	-
	2.6 Provision Exam. results	6,000.00	6,000.00	6,000.00	6,000.00
	2.7 NACTE Verification Fee	20,000.00	20,000.00	-	-
3	Accomodation Fee	400,000.00	-	400,000.00	-
	TOTAL	1,671,000.00	1,271,000.00	1,641,000.00	1,241,000.00

CATHOLIC UNIVERSITY COLLEGE OF MBEYA

A Constituent College of St. Augustine University of Tanzania

Fee Structure for Degree Programmes for the 2020/2021 Academic Year

S/n	Item	Year I		Year II		Year III	
		On-Campus	Off-Campus	On-Campus	Off-Campus	On-Campus	Off-Campus
1	University Fee	1,260,000.00	1,260,000.00	1,260,000.00	1,260,000.00	1,260,000.00	1,260,000.00
2	Administrative Fees						
	2.1 Examination Fees	145,000.00	145,000.00	145,000.00	145,000.00	145,000.00	145,000.00
	2.2 NHIF & Capitation Fee	100,000.00	100,000.00	100,000.00	100,000.00	100,000.00	100,000.00
	2.3 TCU Quality Assurance	20,000.00	20,000.00	20,000.00	20,000.00	20,000.00	20,000.00
	2.4 Student Union	10,000.00	10,000.00	10,000.00	10,000.00	10,000.00	10,000.00
	2.5 Identity Card	10,000.00	10,000.00	-	-	-	-
	2.6 Provision Exam. results	6,000.00	6,000.00	6,000.00	6,000.00	6,000.00	6,000.00
3	Accomodation Fee	400,000.00	-	400,000.00	-	400,000.00	-
	TOTAL	1,951,000.00	1,551,000.00	1,941,000.00	1,541,000.00	1,941,000.00	1,541,000.00

CATHOLIC UNIVERSITY COLLEGE OF MBEYA

A Constituent College of St. Augustine University of Tanzania

Fee Structure for Postgraduate Programme for the 2020/2021 Academic Year

S/n	Item	Year I	
		On-Campus	Off-Campus
1	University Fee	2,370,000.00	2,370,000.00
2	Administrative Fees		
	2.1 Examination Fees	145,000.00	145,000.00
	2.2 NHIF & Capitation Fee	100,000.00	100,000.00
	2.3 TCU Quality Assurance	20,000.00	20,000.00
	2.4 Student Union	10,000.00	10,000.00
	2.5 Identity Card	10,000.00	10,000.00
	2.6 Provision Exam. results	6,000.00	6,000.00
3	Accommodation Fee	400,000.00	-
	TOTAL	3,061,000.00	2,661,000.00